MAYO CLINIC LABORATORIES

Porphyria (Cutaneous) Testing Algorithm*

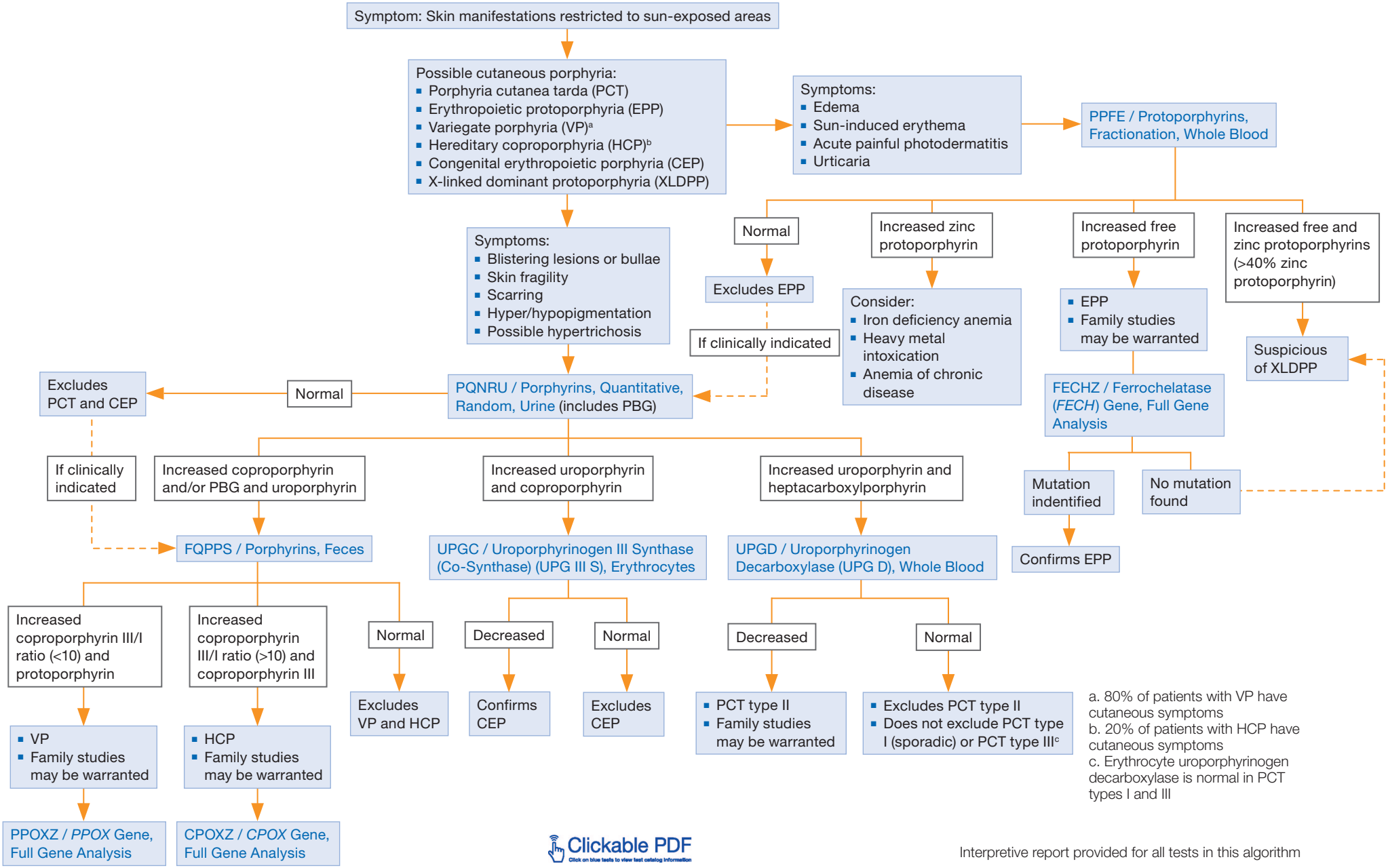

a. 80% of patients with VP have cutaneous symptoms
b. 20% of patients with HCP have cutaneous symptoms
c. Erythrocyte uroporphyrinogen decarboxylase is normal in PCT types I and III

Clickable PDF
Click on blue tests to view test catalog information

Interpretive report provided for all tests in this algorithm

© Mayo Foundation for Medical Education and Research (MFMER). All rights reserved.