MAYO CLINIC LABORATORIES

HIV Testing Algorithm (Fourth-Generation Screening Assay), Including Neonatal Testing and Follow-up of Reactive Rapid Serologic Test Results

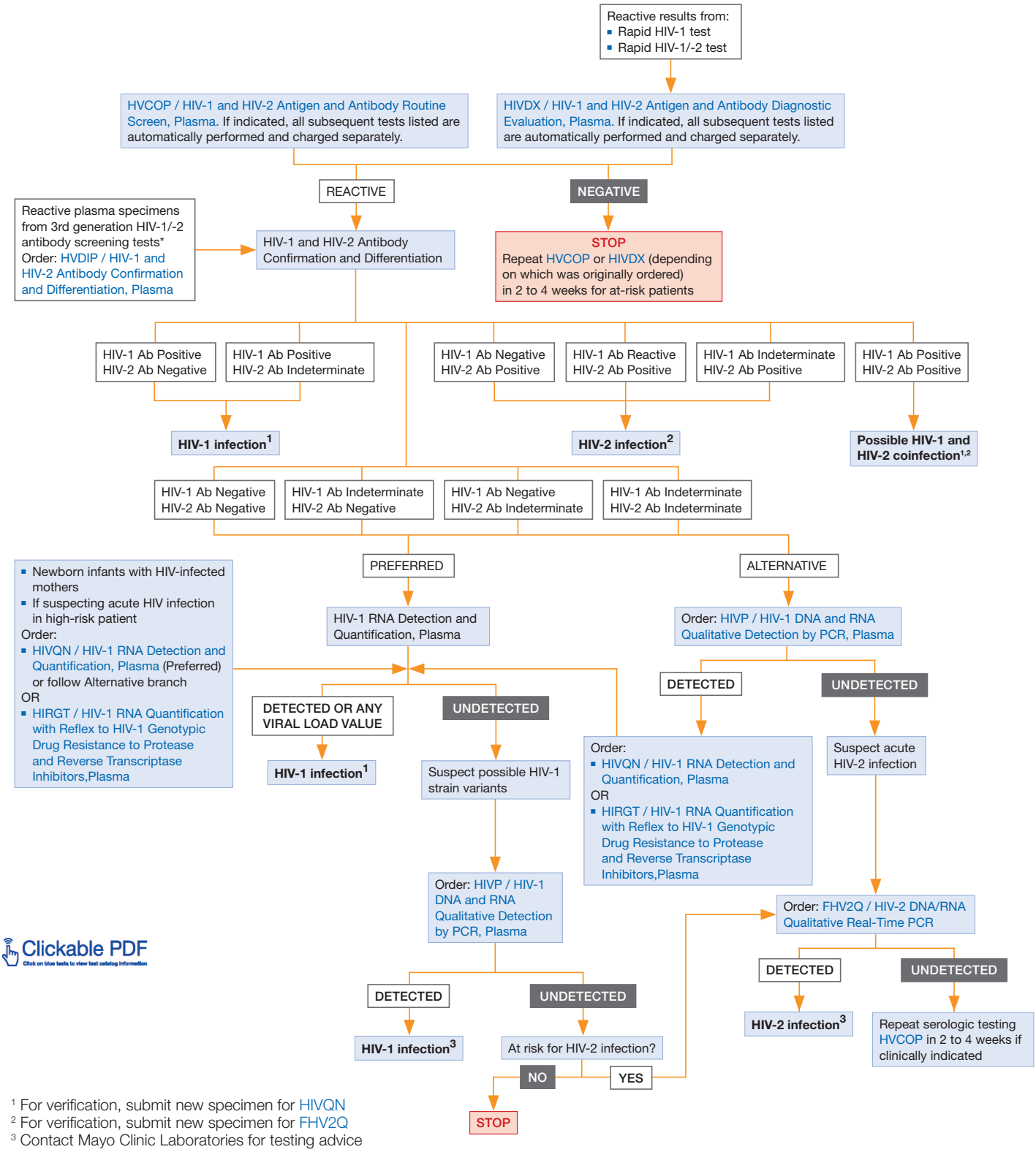

Clickable PDF
Click on blue tests to view test catalog information

[1] For verification, submit new specimen for HIVQN
[2] For verification, submit new specimen for FHV2Q
[3] Contact Mayo Clinic Laboratories for testing advice

* Specimens from individuals with reactive results of 3rd generation HIV-1/-2 antibody screening tests can enter this testing algorithm at HVDIP with applicable downstream testing.

Note: For diagnostic and screening for HIV-2 infection only, Testing see HIV-2 Testing Algorithm: Screening (Nonsymptomatic) and Diagnostic (Symptomatic)

© Mayo Foundation for Medical Education and Research (MFMER). All rights reserved.